

41 Covid-19 Related Deaths in Northampton County

By Becky Bartlett
From County Executive Lamont McClure

"We are providing the following information to give our residents the maximum amount of information permitted by law and in keeping with sound epidemiological standards," says Lamont McClure. "It is a sad and grim duty to report this data, but we continue to do so, so that our fellow residents have the information they need to make sound decisions. What the new sad total of forty-one tells us is that we are not yet done experiencing the devastation of Covid-19 in Northampton County. With each sad passing, it becomes more and more clear to us that in order to get back to some semblance of normal life, we need more Covid-19 testing in Northampton County. As we are surrounded by coronavirus hot spots, it's imperative we find a way to do this."

This data comes from the Northampton County Coroner's office and only reflects the number of people who have died of COVID-19 within the county's borders as of April 21st. It does not reflect those Northampton County residents who died of the virus in another county. Three of the forty-one deaths recorded were residents of other counties or states.

Municipalities in which the 41 decedents lived:
Forks Twp. (1)
Lower Nazareth Twp. (2)
Bangor Boro (1)
Palmer Twp. (11)
Upper Nazareth Twp. (5)
Williams Twp. (2)

Nazareth Boro (1)
Bethlehem Twp (10)
City of Bethlehem (1)
Washington Twp (1)
City of Easton (1)
Plainfield Twp (1)
Wilson Boro (1)

Phillipsburg, NJ (1)
Bronx, NY (1)
Millersburg, PA (1)

Average age of the Deceased: 80 years.

Gender of the Deceased: 55% Female, 45% Male

Race of the Deceased: 73% White, 10% African American, 7% Hispanic, 10% Asian/Pacific Islander

The GIS department has put together a dashboard to track Covid-19 infections and related deaths in Northampton County. It can be accessed at:
<https://northampton.maps.arcgis.com/apps/opsdashboard/index.html#/a90733c6c4e1469289ec826f3f59dc23>

Please note—the 41 unfortunate victims of Covid-19 do not provide enough data points for a statistically significant sample. Younger people remain at significant and serious risk, and should stay-at-home. All Northampton County residents should continue to practice social distancing.

This information is being provided as they are the facts as they exist on the ground as of today. These profound losses to our community do not provide us with enough scientific evidence to draw any conclusions.

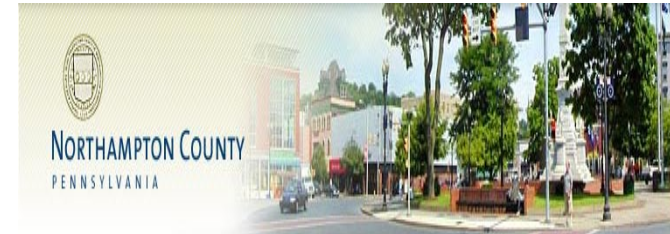

TODD'S AUTO BODY

RT. 512
Mt. Bethel, Pa.
610-588-4633

- Free Estimates
- Authorized Direct Repair for Major Insurance Companies
- Certified Technicians

Ask about our Truck & Truck Accessories!

Since 1987
Rte. 512, 5 Points Intersection
Mt. Bethel.....**610-588-4633**

INSTANT REPLAY SPORTING GOODS

31 w. 1st., Wind Gap 610-863-4600 instrep31@gmail.com

TEAM EQUIPMENT AND UNIFORMS

**Corporate Apparel & Accessories
Screen Printing and Embroidery**

**BASEBALL & SOFTBALL
EQUIPMENT, BASEBALL PANTS**







Jim and Amy Galligan Team

\$269,900

1217 Hamilton St, Stroudsburg, PA



COMPLETELY REMODELED 4 bedroom Home right next to Stroudsburg Highschool and Downtown Stroudsburg! LOVELY covered porch with front row seats to the tennis courts. SPACIOUS Living Room with hardwood floors that flow right into the formal Dining Room. HIGH END Kitchen with center island that can seat guests, NEW stainless-steel appliances, custom cabinetry, large pantry to fit all your cooking needs. All the bedrooms have hardwood floors and walk-in closets including the master bedroom with TWO WALK-IN CLOSETS. Full bath on the 2nd floor with custom tiled shower with seat and glass door. Home also has a full basement for extra storage, 2 zone gas heat, central A/C, 1 CAR GARAGE, & public sewer and water! MUST SEE HOME! **Call Charlie Carmella 570-656-1041 today to schedule an appointment!**

"What I love about this home

If you work at or have children in Stroudsburg High School, or would use public facilities such as the park, public pool, tennis courts, enjoy jogging, walking to stores and shopping etc., the convenience and savings in time and transportation costs are just a bonus to living in this safe in town neighborhood."

Go here for a virtual tour of this listing
<https://www.galliganrealtygroup.com/homes-for-sale/PA/stroudsburg/18360/1217-hamilton-st/lid-5e4af99c7432c00798cb42d4>

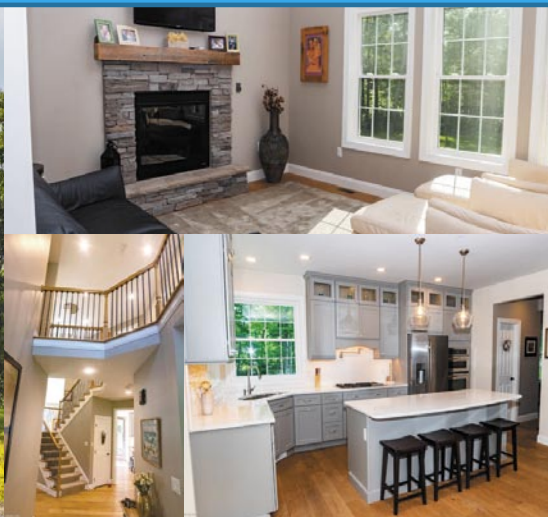

LF LEWIS & FREEMAN
REAL ESTATE, INC.

449,900

200 Twinbrook Road Bear Creek, PA. Luzerne County

Built in 2015, 4 Bedrooms, 3 Bathrooms, 3 car garage, Hardwood Floors through the house, Rear deck, 1 acre family friendly yard.

Masterful design and modern luxury are uniquely embodied in this custom built home in prestigious Laurelbrook Estates. Beautiful hardwood floors and plenty of natural light flow throughout the home's open, airy layout. With 4 private acres this property provides a perfect setting for relaxing and entertaining. MLS #19-3388

Go here for a virtual tour of this listing

<https://www.lewwith-freeman.com/real-estate/luzerne-county-mls/residential/property/19-3388-200-twinbrook-road-bear-creek-pa-18702/>

MT. BETHEL ABSTRACT

A FULL SERVICE TITLE INSURANCE AGENCY
3013 N. Delaware Dr., Mt. Bethel, PA. 18343

SEARCHES
CLOSINGS
TITLE INSURANCE

REAL ESTATE
SETTLEMENTS
NOTARY PUBLIC

PHONE 570-897-9047 FAX 570-897-9048 TOLL FREE 888-325-2433

www.mountbethelabstract.com

John T. Schimmel
Public Accountant

1400 NORTHAMPTON STREET - EASTON, PA 18042-4024

Serving Easton, Lehigh Valley, Northampton & Lehigh Counties, parts of Monroe County & New Jersey

Our company specializes in accounting and tax preparation services for a wide variety of clients.

We specialize in:

- Tax return filing and tax planning for individuals
- Bookkeeping and financial statements for small businesses
- Corporate tax return filing

• P. (610) 253-4000 • F. (610) 258-3294 TF. • (800) 370-8294

Email: john_schimmel@yahoo.com

Website: www.johntschimmelpa.com

KEEP YOUR THERAPY APPOINTMENT!

**PHYSICAL
THERAPY**
AT **StLuke's**

Call your therapist today or visit stlukespt.com.

Most insurances are covering virtual therapy.

See your St. Luke's therapist from home with a Virtual Visit.

- Available for physical, occupational and speech therapy appointments
- New and established patients welcome
- Provided on your smart phone, tablet or computer

Don't miss your scheduled therapy appointment!

