NOTICE
ALL SUBMISSIONS MUST BE
EMAILED ONLY TO
BVTIMES@RCN.COM
BY FRIDAYS NOON

Mission of Love Food Bank
Every Tuesday- Food Bank Program 555 North Main St., Bangor, 10am-12pm. All are invited Bilingual Services. Pastor Frank Pons. (570) 807-7794

Explore Warren County Tourism at: ExploreWarren.org
Located at 165 County Route 519 South - Belvidere, NJ 07823
908-475-6580 / 800-554-8540

Portland Upper Mt. Bethel Food Bank
Located at 111 State St. Portland Pa. and until further notice the PUMP will be open every Monday as normal, AM AND PM: 10 to 11:30 am & 6:00 to 7:30 pm but will deliver food to your car as your number is called in the parking lot. No one but workers will be allowed to go inside. There will be no access to restrooms.Your cooperation during this difficult time is greatly appreciated.

Biking
Delaware Water Gap National Recreation Area - River Road Bushkill, PA (570) 426-2452 Levee Loop Trail - Biking East Stroudsburg, PA (570) 426-1512 info@srosrc.org

BIKE TRAIN
ALL ABOARD THE SCENIC BIKE TRAIN!
Hop on the Bike Train and step back in time. Enjoy a relaxing 25 mile train ride through the Lehigh Gorge. Then, pedal your bike back down to Jim Thorpe at your own pace along the Lehigh Gorge Rail Trail.
Advance Tickets/reservations Are Required For The Bike Train And Can Be Made By Calling The Blue Mountain & Northern Railroad (Aka Lehigh Gorge Scenic Railway) Directly At

the student's successful completion of the week of school. Registration is open now at www.ncjcs.org. Please fill out the online application at https://ncjcs.org/preapp/ to register for the 2024 session.

The East Bangor United Methodist Community Church
Tables are available for the Indoor Flea Market sponsored by The East Bangor United Methodist Community Church. The dates are Fri., Sept. 13th and Sat., Sept. 14th. If interested, call Cheryl Hower @ 484-221-4197.

New Items at Blue Mountain Community Library

Adult Fiction –
The Midnight Feast, Lucy Foley
Listen For The Lie, Amy Tintera
Miss Morgan's Book Brigade, Janet S. Charles
Red Star Falling, Steve Berry
One Perfect Couple, Ruth Ware
She's Not Sorry, Mary Kubica
Long Island, Colm Toibin
By Any Other Name, Jodi Picoult
Becoming Madam Secretary, Stephanie Dray
Shadow of Doubt, Brad Thor
The Wife You Know, Chad Zunker
Darling Girls, Sally Hepworth
Adult Large Print –
Proof, Fern Michaels
The Lost Coast, Jonathan Kellerman
Adult Non-fiction –
Every Man A Hero, Ray Lambert
Take Care Of Them Like My Own, Ala Stanford
That Librarian, Amanda Jones
The Happiest Man On Earth, Eddie Jaku
The Wives, Simone Gorrindo
Limitless, Mallory Weggeman
Juvenile Non-fiction -
Who Is Lionel Messi?, James Buckley
Who Is Aaron Judge?, James Buckley
What Is The Statue of Liberty?, Joan Holub
What Is The Women's World Cup?, Gina Shaw
What Is The World Cup?, Bonnie Bader
Young Adult Non- fiction -
Fearless First Year, Gina Wilson

Jacobsburg Environmental Education Center
Community Programs, December 2024
Snowshoes and Hiking Poles Available
When: Monday thru Friday, 8:15 AM-3:30 PM
Where: Jacobsburg Visitor Center, 400 Belfast Road, Nazareth
Borrow snowshoe equipment to use on Jacobsburg's trails this winter! Snowshoes are available for folks of any age or shoe size, including small children. Snowshoes will not be made available during times of insufficient snow cover, at least six inches of snow is required. To borrow equipment, you must provide a driver's license or other form of state issued identification. For more information call 610-746-2801 or email jacobsburgsp@pa.gov. You can check our website for current winter conditions and snow depth: https://www.dcnr.pa.gov/StateParks/Winter-Report/Pages/default.aspx

Birds and Bagels - Citizen Science and Monitor Training
Saturday, December 7, 2024 10am to 12pm
Love birds and want to contribute to science? Project FeederWatch turns your love of feeding birds into scientific discoveries. Participants will learn how to contribute to Project FeederWatch and be presented with the opportunity to become FeederWatch monitors at Jacobsburg or in their own homes! We'll have a special presentation from a PA Master Naturalist on a bird inventory project and how artificial intelligence can be used to identify and conserve bird species. We'll also learn how to use the Merlin Bird ID app and go on a short bird walk. Bagels, coffee, and hot cocoa will be provided. Attending this program is required if you plan to participate in Project FeederWatch Monitoring on Thursdays and/or Fridays: Dec 19-20, Jan 2-3, 16-17, 30-31, Feb 13-14, 27-28, Mar 13-14 & 27-28. Registration is required.

Family Science Night - Winter Night Hike
Friday, December 13, 2024 6pm to 7:30pm
Families are invited to join us for a special after-hours exploration of Jacobsburg. We'll learn about our senses, including how our eyes work to see in the dark. We'll also learn about the adaptations of nocturnal animals and how they survive in winter. This program is best for children ages 5 and up. There will be portions of this program that will be taught in darkness without the use of lights. We will be walking about a half-mile over uneven ground in cold and dark conditions. Please dress for the weather and bring a flashlight. Registration is required.

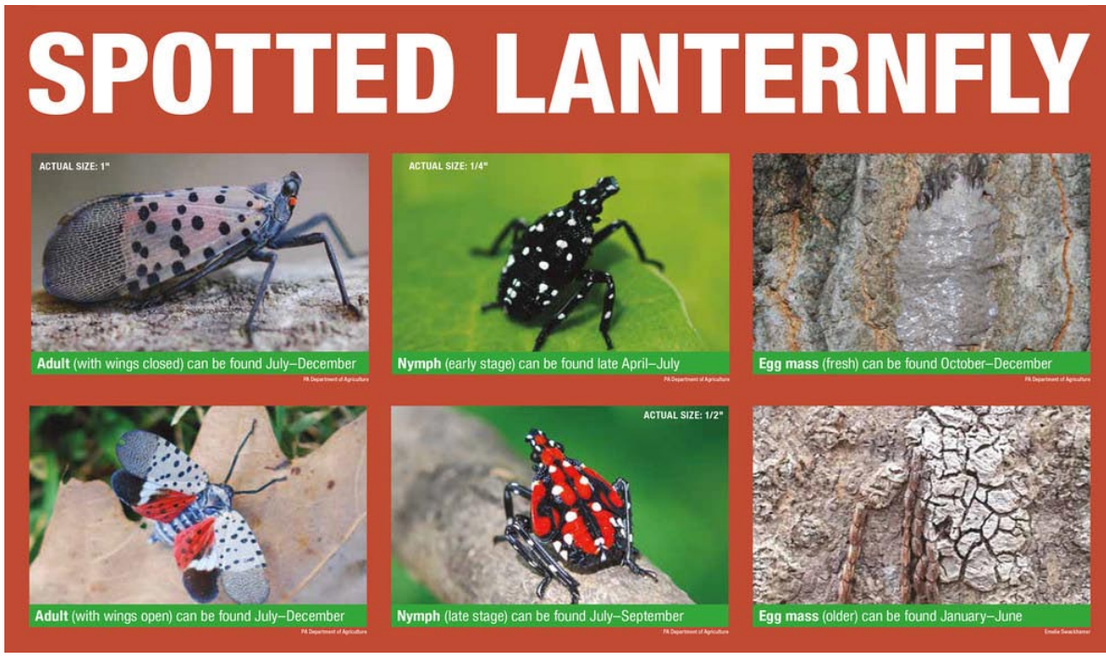

Don't let Heroin tear your family apart. GET HELP.
Carbon-Monroe-Pike Drug and Alcohol Commission's Mission: "To promote a community where recovery matters and strength and dignity is given to those affected by drug and alcohol use."

GET HELP NOW

After hours 24/7 number: Carbon Monroe Pike Referral Center at 1-866-824-3578. During regular business hours call: Carbon County Referral Center Toll Free: (866) 824-3578. Monroe County Catholic Social Services: (570) 517-0892
Pyramid Healthcare Bartonsville Outpatient: (888) 694-9996. Pike County Catholic Social Services: (570) 296-1054
Carbon County Provider: PA Treatment and Healing (PATH), 335 N. Fourth Street, 2nd Floor, Lehighton, PA. 18235. (610) 377-8870.
Northampton County Drug & Alcohol Division - Located at 2801 Emrick Blvd, Bethlehem, PA 18020. 610-829-4725. A case manager is available Monday through Friday from 8:00 am to 5:00 pm to provide you with assistance on accessing services for substance abuse. If you do not have health insurance and are in financial need, this office may also help you get the funding for the services that are necessary.