

# Slate Belt History From The Archives of Donald Jones

*Exclusively in the Blue Valley Times*

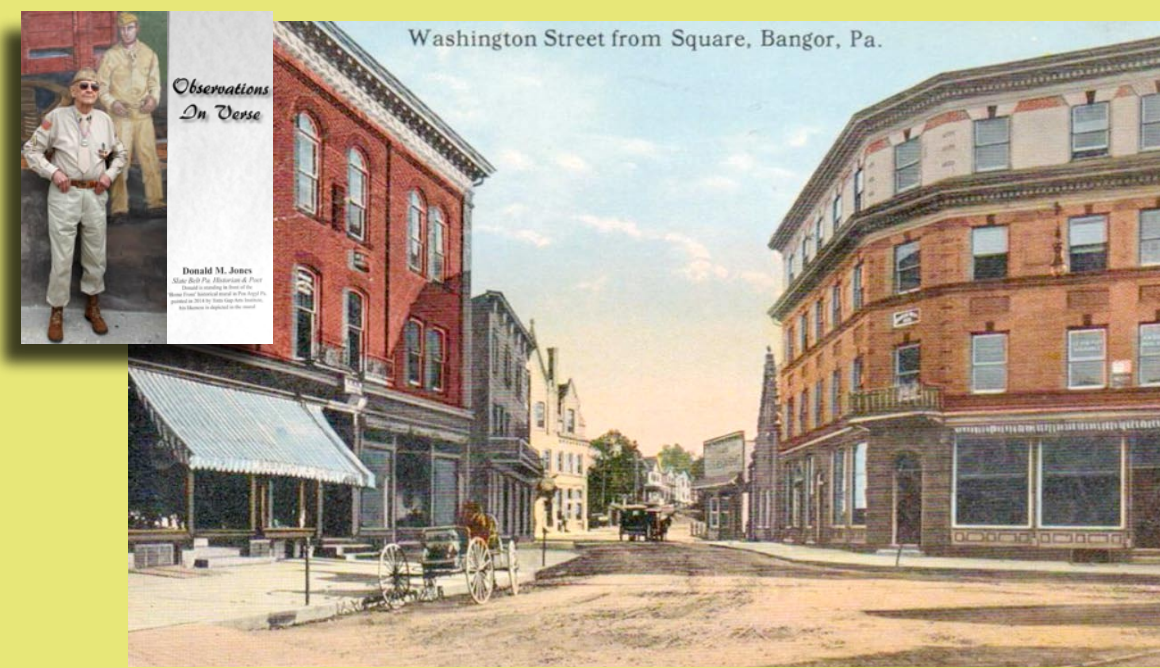

Washington Street from Square, Bangor, Pa.

Observations  
In Verse

Donald M. Jones  
Author of 27 Photos of Historical Buildings in  
Bangor, Pa. and the Pocono Mountains. The photos  
were taken in 2010-2011. They are the author's  
work and are not to be reproduced without his  
permission.

One OF 27 PHOTOS ON BANGOR BUILDINGS IN FULL COLOR  
Go to see all 27 photos at : <https://www.facebook.com/donald.jones.908132>

## Slate Belt Floor & Wall Covering

509 William St., Pen Argyl 610-863-5741

Carpet • Braided Rugs • Linoleum  
Vinyl Tile • Ceramic Tile  
Slate & Quarry Tile • Hardwood Floors  
Laminate Flooring • Wallpaper  
Custom Window Shades & Blinds



**FREE ESTIMATES & CUSTOM INSTALLATIONS**

Hours: Mon-Wed 9-5; Thurs 9-8; Fri 9-5; Sat 9-2  
*Lowell & Cheryl Grubb, Proprietors*



Debbie Pettinari  
Agent

**Hello,  
neighbor!**

**Please stop by and say, "Hi!"**  
I'm looking forward to serving your  
needs for insurance and financial services.  
**Like a good neighbor  
State Farm is there.®**  
**CALL ME TODAY.**

106 S. Broadway, Wind Gap, PA. 18019  
Business: 610-881-4433 Fax: 610-881-4432  
Debbie.pettinari.wz73@statefarm.com



State Farm, Home Office, Bloomington, IL

### WITH US, IT' S PERSONAL

Helping you reach your real estate goals throughout the Slate Belt,  
Lehigh Valley and the Poconos Mountains in Northeastern Pennsylvania

#### First-Time Homebuyers

We know that the whole process can be intimidating- but not to worry, we have worked with hundreds of first-timers. We have the skills and materials to make the process simple and straight-forward

#### Commercial

Whether you are just starting out or expanding your company, we are here to help you find the perfect space. Not sure where to start? Let us know what is important to you, and we will take it from there.

#### Residential

Upgrading, down-sizing, or simply ready for a change, we have access to every house listed by a Realtor throughout both the Lehigh Valley and the Pocono Mountains.

**Selling made easy.**

Here at Teel Realty we do the work so you don't have to. We take pride in our two decades of helping the public buy and sell their homes. With the ability market your home, professionally negotiate on your behalf, and guide your through the transition of selling your home, we are confident in our ability to provide you with the best service in the business.



### ***Your Hometown Real Estate Team***

2418 N. Delaware Drive, Mt. Bethel PA 18343  
Phone: 570-897-7325 Fax: 570-897-7303

### Slate Belt Energy Services

# SBE

## 610-599-8832

**We service and install  
all brands and types  
of heating systems.**

**24 hour emergency service**

Low Interest financing. Credit cards accepted.  
Certified in all aspects of energy conservation.  
**[www.SlateBeltEnergy.com](http://www.SlateBeltEnergy.com)**



# Tony's **HANDY MAN** SERVICE

**Need Those Odd Jobs Around  
The House Done Today?  
Call Me Today!**

**I Do It All..... No Job Too Small!**

Painting Inside/Outside,  
Light Plumbing/Electric, Carpeting  
Water Damage, Sheetrock, Ceramic Tile,  
Hardwood & Vinyl Flooring,  
Gutters Cleaned, Snow Removal,  
Garage Cleanout

**References available from residential  
to commercial sources.**

**570-517-6596**

## CARES Assistance Programs for Renters, Homeowners Restarted

By State Rep. Joe Emrick

NAZARETH - Homeowners and renters impacted by the COVID-19 economic downturn now have until Wednesday, Nov. 4, to apply for mortgage or rental assistance grants.

For renters to be eligible for assistance, they will need to document at least a 30% reduction in annual income since March 1 related to COVID-19, or they must have become unemployed after March 1. Their household income cannot exceed the Area Median Income for their county of residence, adjusted for the number of people in their home. Renters who qualify may receive assistance equal to 100% of their monthly rent up to \$750 a month for a maximum of six months of assistance for the time period between March 1 and Dec. 31.

Homeowners who became unemployed after March 1 or who suffered at least a 30% reduction in annual income due to reduced work hours and wages related to COVID-19 may be eligible for financial assistance as well to help with missed mortgage payments. To qualify for the Pandemic Mortgage Assistance Program (PMAP), they must be an owner-occupant of their residence, the dwelling must consist of one or two separate units, and the homeowner's annual household income must not exceed the Area Median Income for their county of residence, adjusted for the number of people in their home.

More information and applications are available here: [http://links.pahousenews.com/q/Ur-ooov2syMBJ\\_mC6DWPdHLoJyLROUHe1EV39CbkcKuA5iNIqDjm7oddAcg](http://links.pahousenews.com/q/Ur-ooov2syMBJ_mC6DWPdHLoJyLROUHe1EV39CbkcKuA5iNIqDjm7oddAcg)



ENROLL NOW!



**FUSIA DANCE CENTER**  
*Lead. Create. Inspire*

Join FuSia Dance Center in their 8th season of dancing! FuSia's positive learning environment and nurturing staff provide dance education to both recreational & pre-professional students! With over 100 classes to choose from including acro, ballet, creative dance, contemporary, dance basics, hip hop, jazz, jumps & turns, modern, mommy & me, and tap, there is truly something for everyone!

New families can bring this flyer for \$15 off your first month's tuition!

2123 WEST MAIN STREET, STROUDSBURG, PA  
570-421-7895 ~ INFO@FUSIADANCE.ORG  
WWW.FUSIADANCE.ORG

## Online/Mobile Banking & 11 CONVENIENT LOCATIONS





**FIRST NORTHERN  
BANK AND TRUST CO.**

1stnorthernbank.com • Member FDIC