

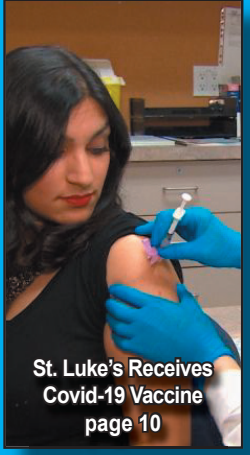

Heritage Center Closure page 8



Local Need For Plasma Page 8



St. Luke's Receives Covid-19 Vaccine page 10



Giant Donates 3,000 Hams Page 9

Waste Management Donates \$10,000 To Lehigh Christian Academy



By Michael Ortoski

ALLENTOWN - Director of Disposal Operations, Scott Perin and Sr. Community Relations Specialist Adrienne Fors delivered a \$10,000 Bridge Educational Foundation check this week to Lehigh Christian Academy representatives.

A decade of partnership with The Bridge Educational Foundation has provided nearly \$4 million in scholarships to families across Pennsylvania—specifically WM has helped provide \$125,000 in scholarships across the Lehigh Valley.

Bridge Educational Foundation is an independent, non-profit organization that provides scholarship opportunities to Pennsylvania's low-income families. They partner families and schools with businesses and philanthropic leaders to provide scholarships that allow children to attend the school that best meets their educational needs.

Continued on page 6

Friends of Minsi Lake and LV Audubon Society Working Together

By Michael Ortoski

UPPER MT. BETHEL - Scott Burnett & Mike McCartney from LV Audubon Society and Friends of Minsi Lake (FOML) Jim Wilson installed the last of the 10 wood duck boxes a Minsi Lake last week (5 of them). These were installed along the shores of the West Cove. They installed the first 5 along the shores of the East Cove this past summer.

McCartney built the 10 wood duck boxes for FOML early this year. Like last time, he & Burnett provided everything, i.e., ladder, post driver, screw gun, woodchips for the boxes, level, hardware, etc., etc. "They take pride in what they do & they do it like pros" said Wilson.

"Parks & Rec maintenance staff shuttled the boxes, poles, materials, tools & equipment back the Lake Trail to the East Fork. There we offloaded everything & Scott & Mike & I hoofed things to points along the West Cove" said Wilson.

"We also had to do some winter maintenance." We removed the 36 gourds from the martin towers for the winter. I took them back to Louise Moore Park

Continued on page 11



Scott Burnett & Mike McCartney from LV Audubon Society and Friends of Minsi Lake (FOML) Jim Wilson installed the last of the 10 wood duck boxes a Minsi Lake last week

VFW Post 739

Dyle E. Bray - VFW Post 739
202 Washington Blvd, Bangor PA • 610-588-5555

Teel Realty

Your Hometown Real Estate Team
2418 N. Delaware Drive, Mt. Bethel PA 18343
Phone: 570-897-7325 Fax: 570-897-7303

Rob's Auto Repair
245 E. Main St. Pen Argyl

610-881-4114

MT. BETHEL ABSTRACT

Title Insurance & Notary Services
3013 North Delaware Dr.
Mt. Bethel, PA 18343
570-897-9047