

# Slate Belt History From The Archives of Donald Jones

*Exclusively in the Blue Valley Times*



*Observations  
In Verse*

Donald M. Jones  
*Slate Belt Poet, Historian & Poet*  
Dedicated to writing in honor of the  
Home Town Historical Society in Pen Argyl Pa.  
printed in 2014 by Tenth Gap Arts Institute.  
His likeness is depicted on the cover.

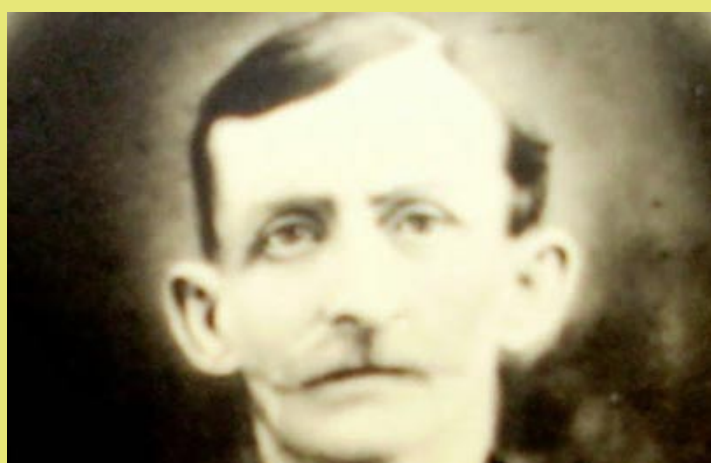

My Grandfather William Richard Jones. A Slater Who Came To The United States From Wales In Search Of A Better Life. He Settled In Bangor And Spent His Life In The Quarries. He And My Grandmother Ellen Jackson Jones Raised A Family Of Five. I Never Got To Meet My Grand Parents, They Both Died In Their Early Sixes Three Years Before I Was Born But I Got To Know Them From All The History And Stories My Dad Did Tell. Meeting My Grand Parents Would Have Been Wonderful But It Was Not Meant To Be.

## Unity Bank

Continued from page 1

the Ramsey Branch; Feeding Hands of Raritan from Somerville Branch; Sacred Heart Social Concerns Ministry in South Plainfield from South Plainfield Branch;

Alliance Center for Independence Food Pantry in Edison from Edison Branch; Union Food Pantry from Union Branch; Helping Hands Food Pantry of Hillsdale from Emerson Branch; Washington Community Food Pantry from Unity's Washington Branch;



**HAPPY HOLIDAYS TO  
ALL OF OUR CLIENTS,  
FRIENDS AND  
FAMILIES!**

## Slate Belt Floor & Wall Covering

509 William St., Pen Argyl 610-863-5741

Carpet • Braided Rugs • Linoleum  
Vinyl Tile • Ceramic Tile  
Slate & Quarry Tile • Hardwood Floors  
Laminate Flooring • Wallpaper  
Custom Window Shades & Blinds



**FREE ESTIMATES & CUSTOM INSTALLATIONS**

Hours: Mon-Wed 9-5; Thurs 9-8; Fri 9-5; Sat 9-2  
*Lowell & Cheryl Grubb, Proprietors*



Debbie Pettinari  
Agent

**Hello,  
neighbor!**

**Please stop by and say, "Hi!"**  
I'm looking forward to serving your  
needs for insurance and financial services.  
**Like a good neighbor  
State Farm is there.®**  
**CALL ME TODAY.**

106 S. Broadway, Wind Gap, PA. 18019  
Business: 610-881-4433 Fax: 610-881-4432  
Debbie.pettinari.wz73@statefarm.com



State Farm, Home Office, Bloomington, IL

Slate Belt Energy Services

# SBE

**610-599-8832**

**We service and install  
all brands and types  
of heating systems.**

**24 hour emergency service**

Low Interest financing. Credit cards accepted.  
Certified in all aspects of energy conservation.  
**www.SlateBeltEnergy.com**